

明るい明日のために ～ 住宅用火災警報器設置維持促進ソング ～

作詞/作曲 福山地区消防組合消防音楽隊

♩ = 112

A F

Dm

じゅうたくようかさい けいほうきー あ
じゅうたくようかさい けいほうきー じゅ

12 Bb

C

F

な た の いー え に は つ い て る か いー じゅうたくようかさい
う ね ん たー つ た ら と り か え よ うー じゅうたくようかさい

15 Dm

Bb

C

F

けいほうきー ま だ な ら いー ま す ぐ に
けいほうきー ま だ な ら いー ま す ぐ に

B F

Dm

Bb

ね る へ や かー い だ ん ひ と つ ず つー あ な た の いー の ち を
ほ こ り や くー も の す ふ き と ろ うー で ん ち が なー け れ ば

21 C

F

Dm

ま も る た めー で ん き をー け し た そ の あ と もー
と り か え よ う ね ん に いー ち ど の て ん け ん がー

24 Bb

C

C Bb

C

あ さ が くー る ま で み は っ て るー か じ をー お と でー し
あ な た を かー じ か ら ま も り ま すー け む りー を お と でー し

27 Am7

Dm

Bb

C

F

ら せ て く れ る よー い の ちー を ま も る た め にー
ら せ て く れ る よー い の ちー を ま も る た め にー

明るい明日のために

30 **Bb** **C** **Am7** **Dm** **Bb** **C** To Coda $\text{\textcircled{C}}$

あなたーにおとでーし らせてくれるよー みんなーをまもるた
 あなたーにおとでーし らせてくれるよー みんなーをまもるた

33 **F** **D** $\text{\textcircled{C}}$ **F** $\text{\textcircled{E}Bb}$ **C**

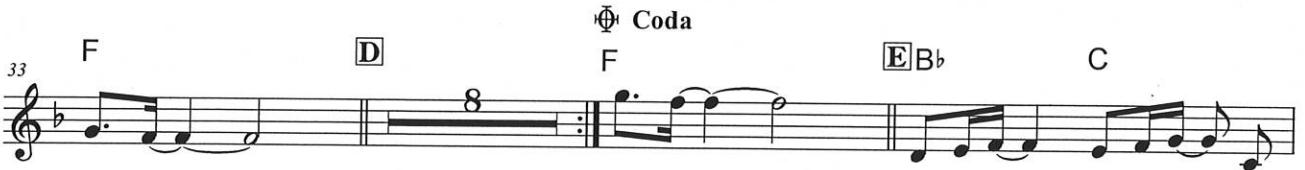

めにー - めにー - かじをー おとでーし

44 **Am7** **Dm** **Bb** **C** **F**

らせてくれるよー いのちーをまもるた めにー

47 **Bb** **C** **Am7** **Dm** **Bb** **C**

あなたーにおとでーし らせてくれるよー みんなーをまもるた

50 **F** **Bb** **C** **F** $\text{\textcircled{F}}$

めにー - あかるーいアースのた めにー -

$\text{\textcircled{G}}$

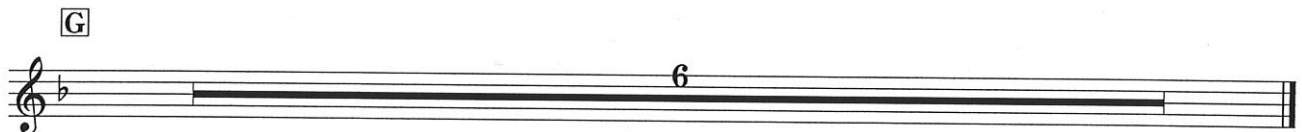

Piccolo

明るい明日のために ～ 住宅用火災警報器設置維持促進ソング ～

作詞/作曲 福山地区消防組合消防音楽隊

♩ = 112 *tr*

mp

5

mf

8 **A** 2 time only

mf

11

14

16

B **C** play

mp

28

Flute 1

明るい明日のために ～ 住宅用火災警報器設置維持促進ソング ～

作詞/作曲 福山地区消防組合消防音楽隊

♩ = 112

明るい明日のために
To Coda

D

32

38

solo

mf

41

Coda

E

f

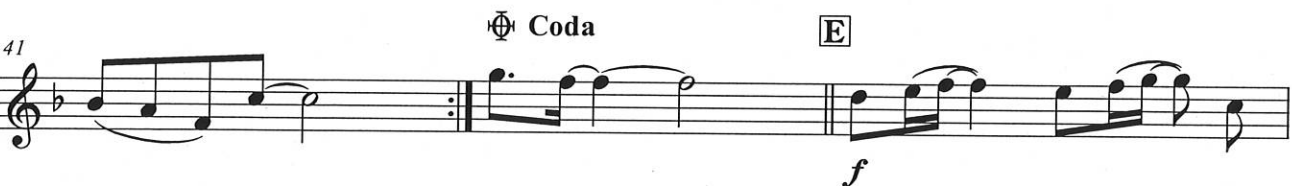

44

47

50

F

f

G

solo

mf

60

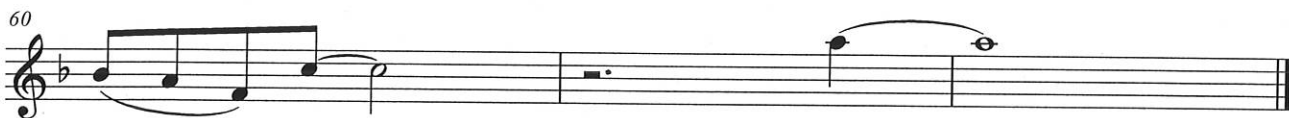

Flute 2

明るい明日のために ～ 住宅用火災警報器設置維持促進ソング ～

作詞/作曲 福山地区消防組合消防音楽隊

♩ = 112

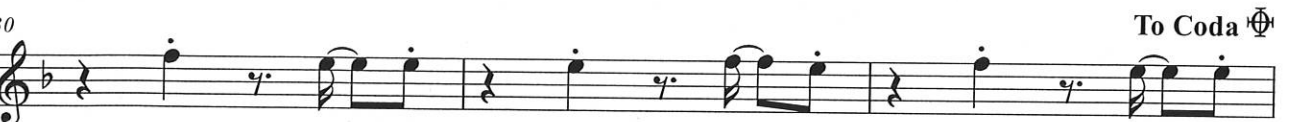
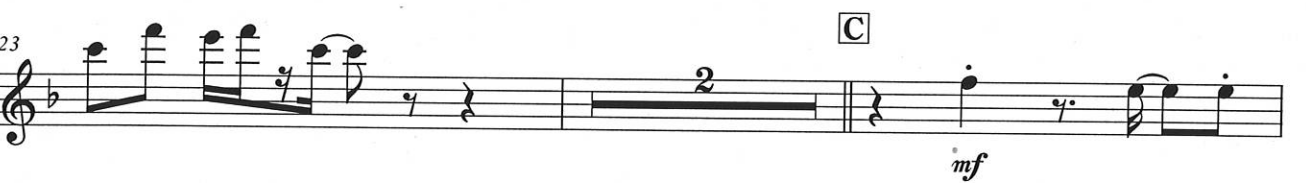
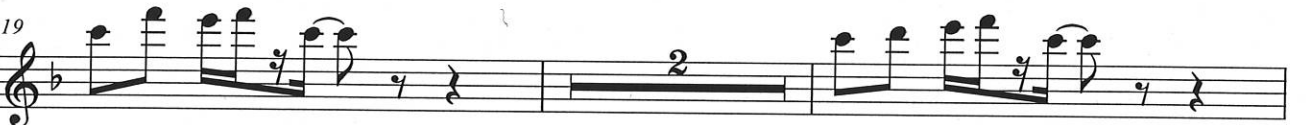
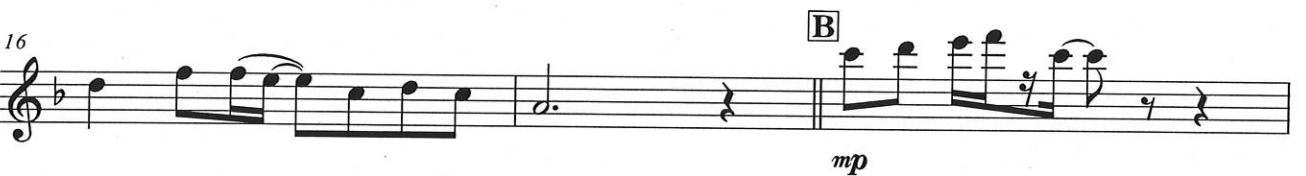
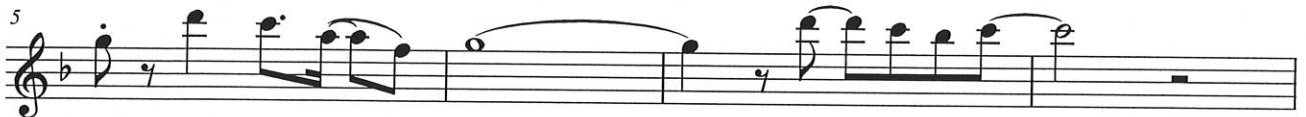

Clarinet in B^b 1

明るい明日のために ～ 住宅用火災警報器設置維持促進ソング ～

作詞/作曲 福山地区消防組合消防音楽隊

♩ = 112

mf

5

8 **A** mf

11

14

17 **B** mp

20

23

29 **C** f

明るい明日のために

32

To Coda

D

solo

mf

35

38

mp

Coda

E

42

f

45

48

51

f

F

solo

mf

54

G

mp

61

Clarinet in B^b 2

明るい明日のために ～ 住宅用火災警報器設置維持促進ソング ～

作詞/作曲 福山地区消防組合消防音楽隊

♩ = 112

mf

5

8 **A**

14

17 **B**

mp

20

23

C

f

29

明るい明日のために

32

To Coda

D

36

40

Coda

E

46

49

F

G

60

明るい明日のために

32

To Coda

D

36

40

Coda

E

44

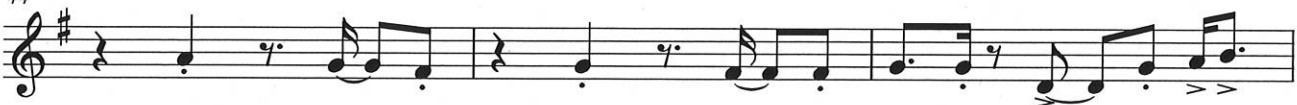

47

50

F

G

61

Alto Sax 1

明るい明日のために ～ 住宅用火災警報器設置維持促進ソング ～

作詞/作曲 福山地区消防組合消防音楽隊

♩ = 112

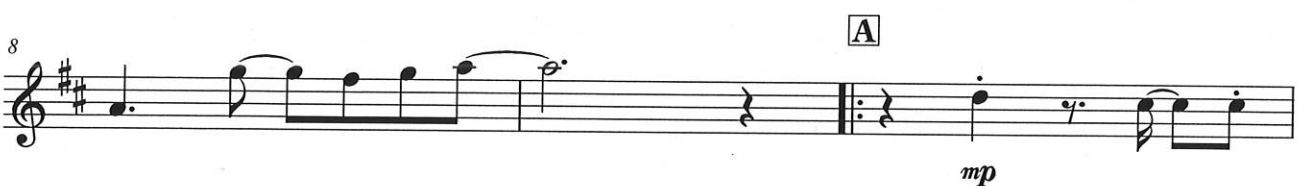
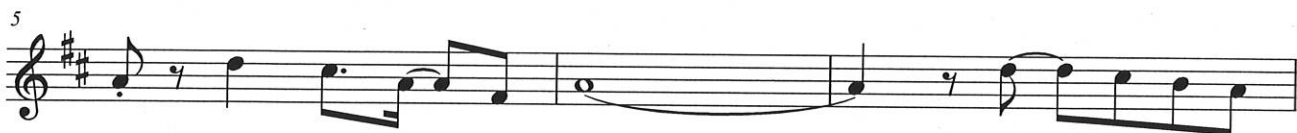
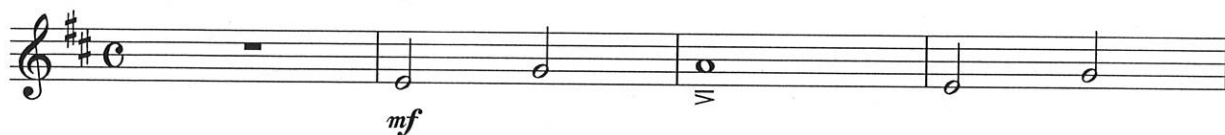

Alto Sax 2

明るい明日のために ～ 住宅用火災警報器設置維持促進ソング ～

作詞/作曲 福山地区消防組合消防音楽隊

♩ = 112

A

B

C

Tenor Sax

明るい明日のために ～ 住宅用火災警報器設置維持促進ソング ～

作詞/作曲 福山地区消防組合消防音楽隊

♩ = 112

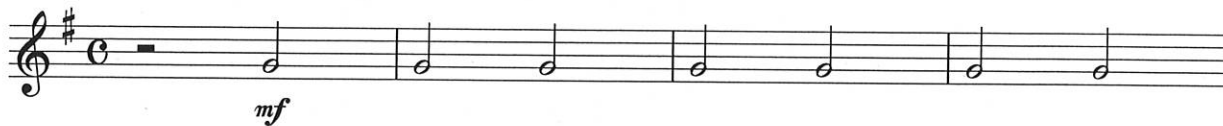

明るい明日のために

27

30

To Coda ☉

33

D ☉ Coda

8

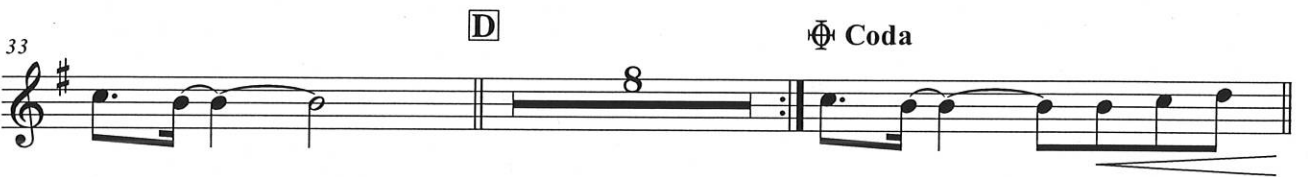

E

mf

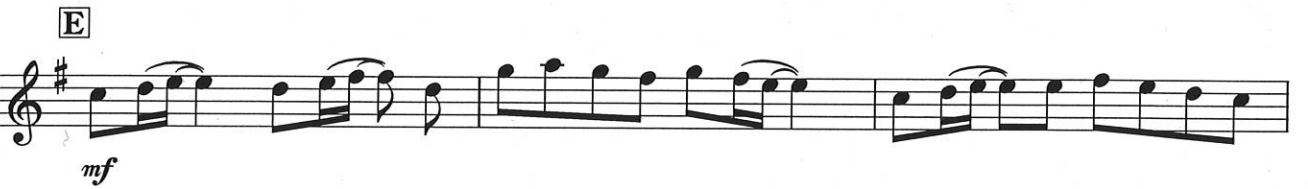

46

49

mf

F **G**

4 4

Baritone Sax

明るい明日のために ～ 住宅用火災警報器設置維持促進ソング ～

作詞/作曲 福山地区消防組合消防音楽隊

1 $\bullet = 112$

5

9 **A**
mf

12

15

21

24 **C**
mp

Trumpet in B^b 1

明るい明日のために ～ 住宅用火災警報器設置維持促進ソング ～

作詞/作曲 福山地区消防組合消防音楽隊

♩ = 112

mf

A B
mf

Trumpet in B \flat 2

明るい明日のために ～ 住宅用火災警報器設置維持促進ソング ～

作詞/作曲 福山地区消防組合消防音楽隊

$\bullet = 112$

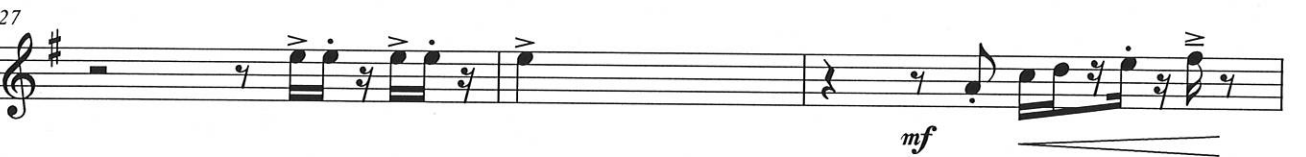
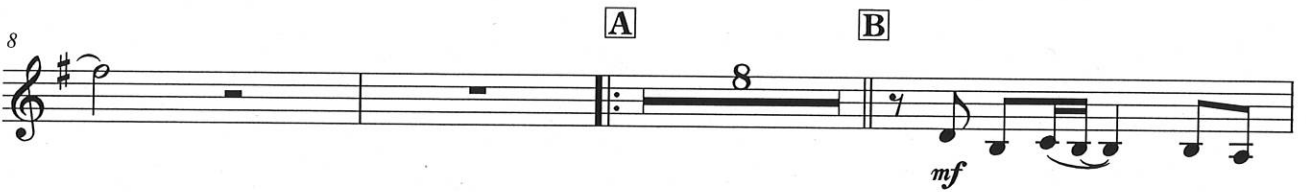
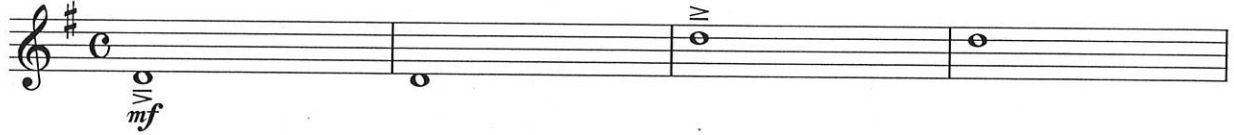

明るい明日のために

44

mf

48

mf

52

F G

Horn in F 1

明るい明日のために ～ 住宅用火災警報器設置維持促進ソング ～

作詞/作曲 福山地区消防組合消防音楽隊

♩ = 112

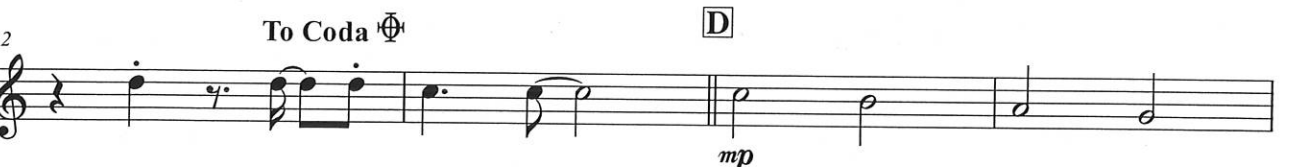
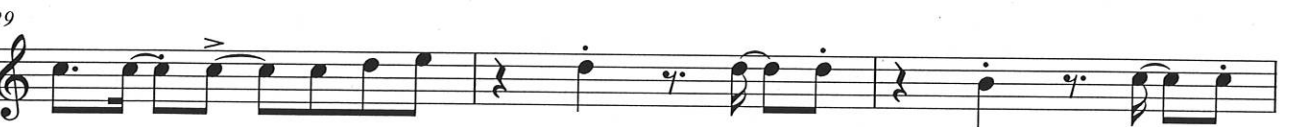
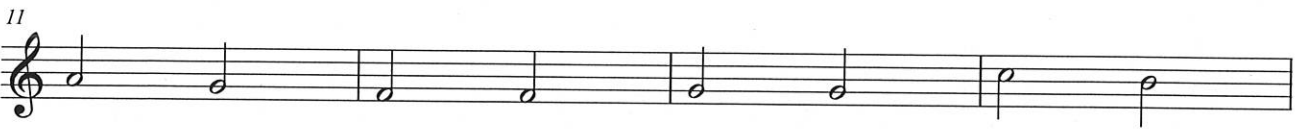
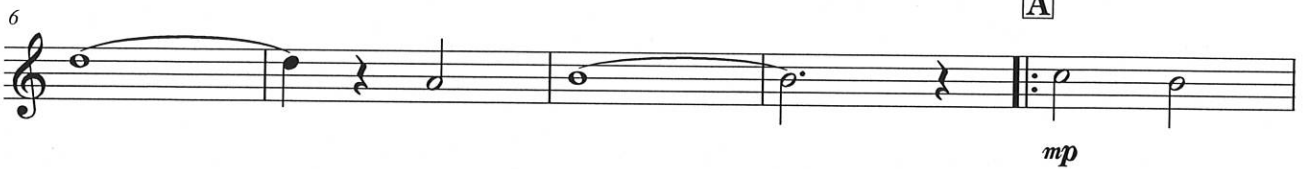

To Coda ◻

Horn in F 2

明るい明日のために ～ 住宅用火災警報器設置維持促進ソング ～

作詞/作曲 福山地区消防組合消防音楽隊

♩ = 112

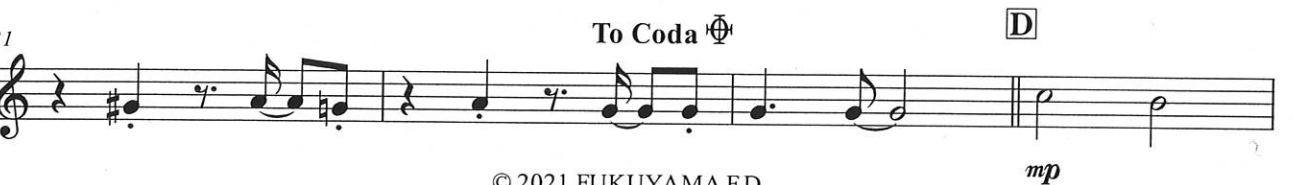
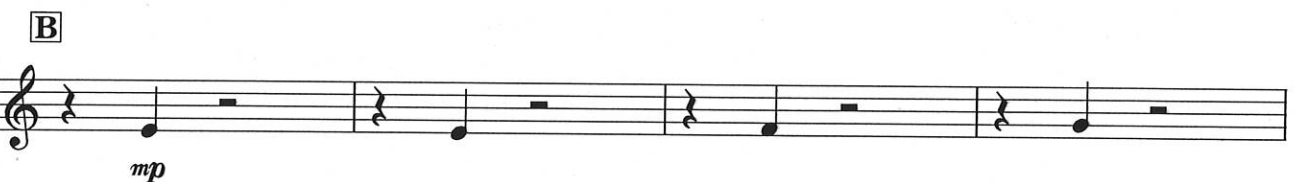
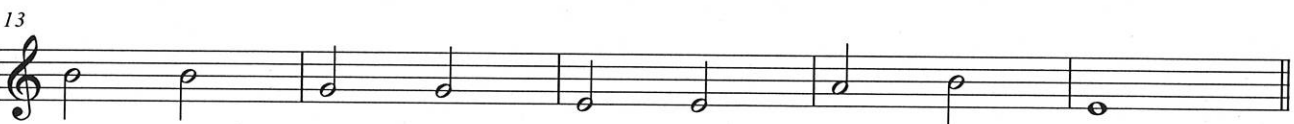
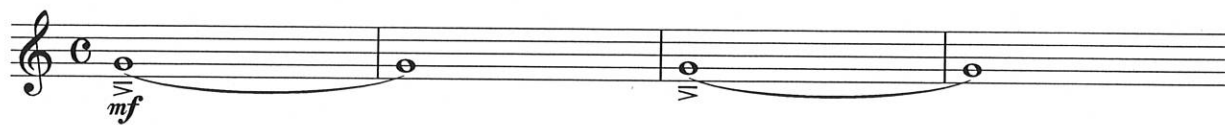

明るい明日のために

46

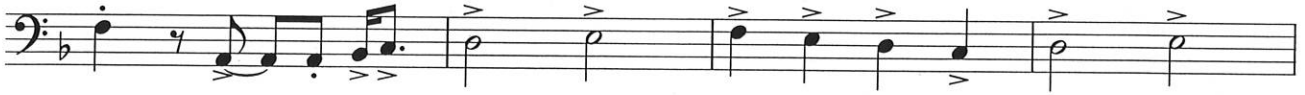

50

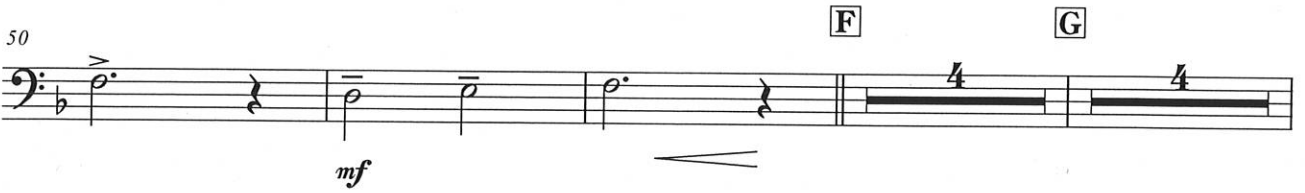

61

明るい明日のために

47

51

62

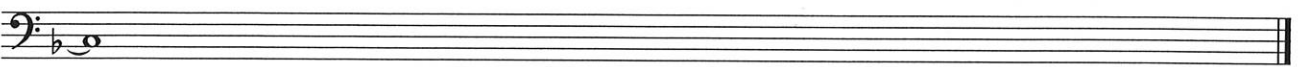

Trombone 3

明るい明日のために ～ 住宅用火災警報器設置維持促進ソング ～

作詞/作曲 福山地区消防組合消防音楽隊

♩ = 112

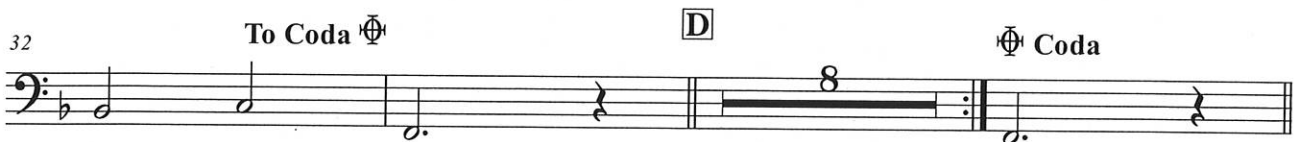
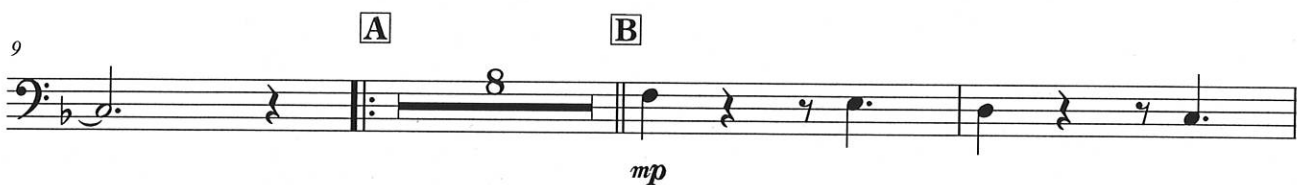
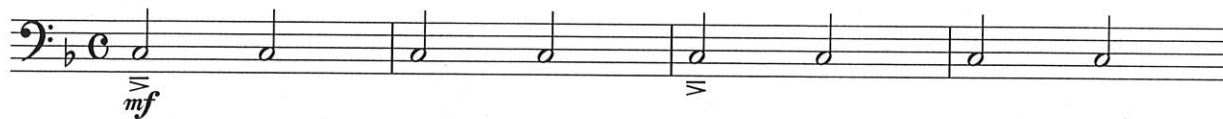

明るい明日のために

47

51

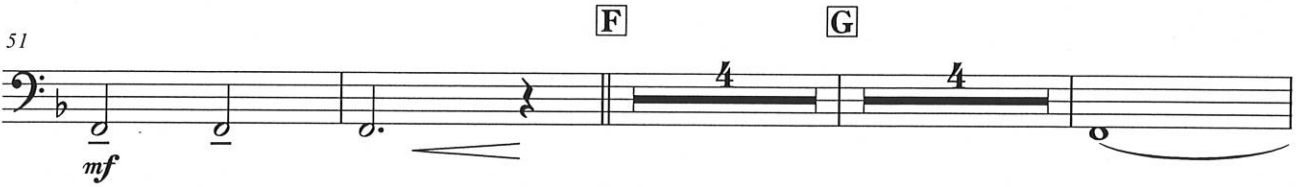

62

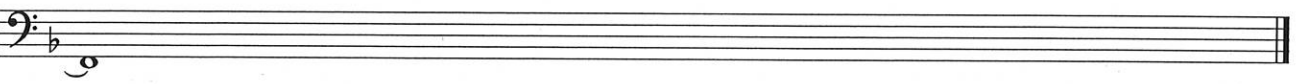

Euphonium

明るい明日のために ～ 住宅用火災警報器設置維持促進ソング ～

作詞/作曲 福山地区消防組合消防音楽隊

♩ = 112

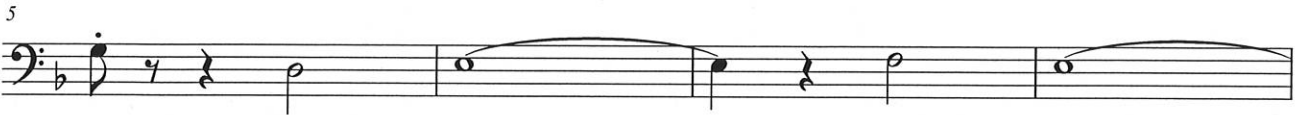
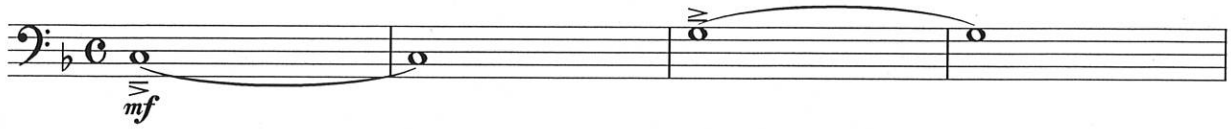

明るい明日のために

33

D

♩ Coda

E

44

48

52

F

G

Tuba

明るい明日のために ～ 住宅用火災警報器設置維持促進ソング ～

作詞/作曲 福山地区消防組合消防音楽隊

♩ = 112

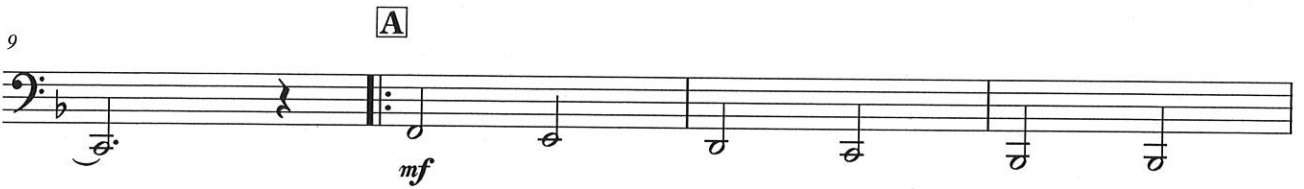
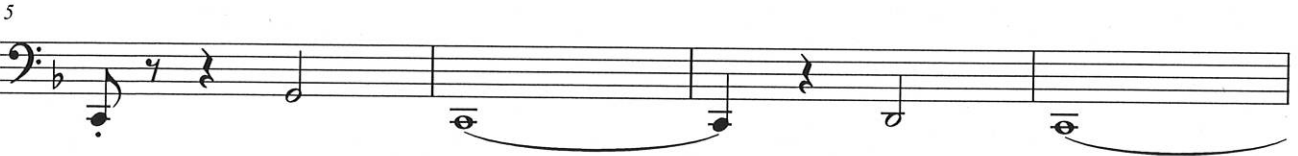

明るい明日のために

31

To Coda Φ

D

42

Φ Coda

E

45

48

52

F

G

Drum Set

明るい明日のために ～ 住宅用火災警報器設置維持促進ソング ～

作詞/作曲 福山地区消防組合消防音楽隊

♩ = 112

明るい明日のために

To Coda

32 

37 

41 

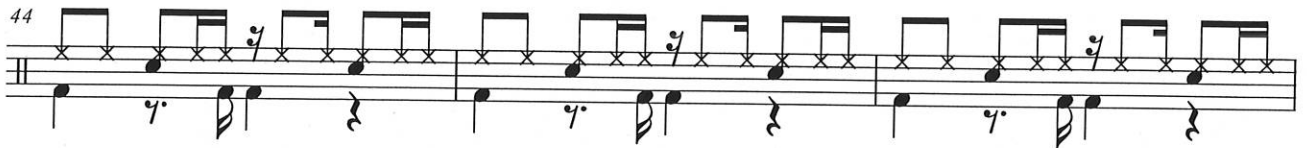
44 

47 

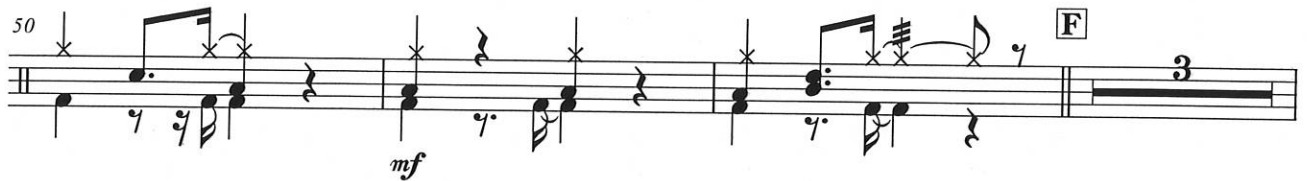
50 

56 

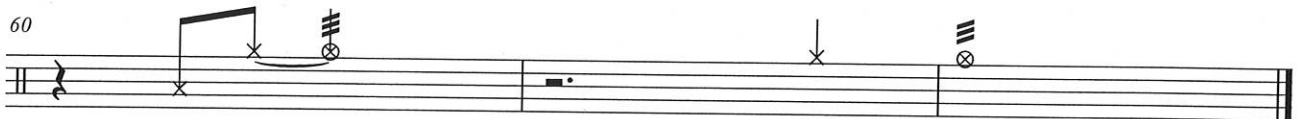
60 

Glockenspiel

明るい明日のために ～ 住宅用火災警報器設置維持促進ソング ～

作詞/作曲 福山地区消防組合消防音楽隊

♩ = 112

Triangle

明るい明日のために ～ 住宅用火災警報器設置維持促進ソング ～

作詞/作曲 福山地区消防組合消防音楽隊

♩ = 112

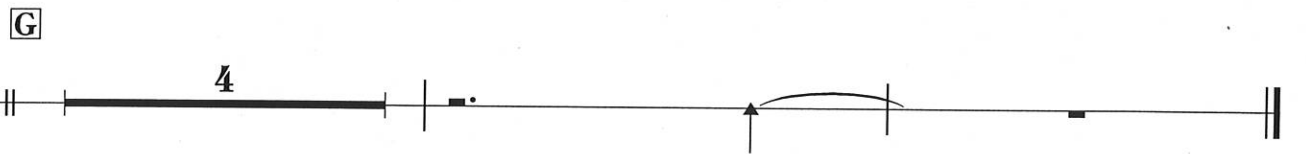
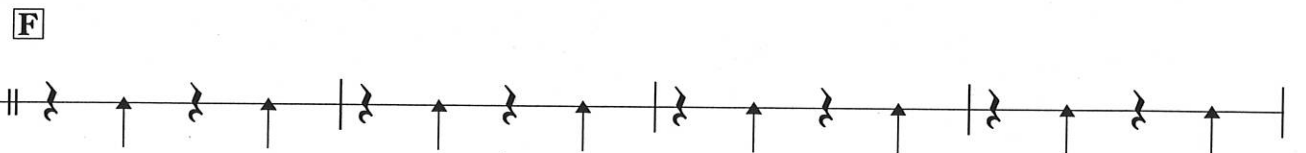
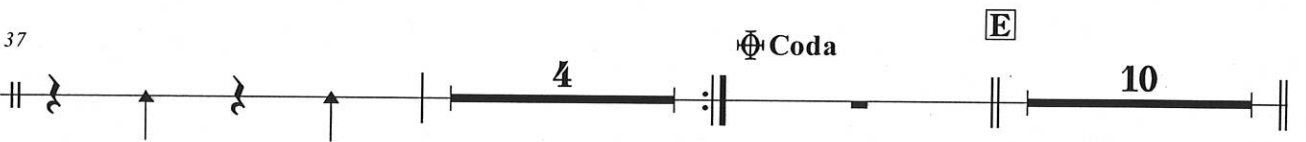
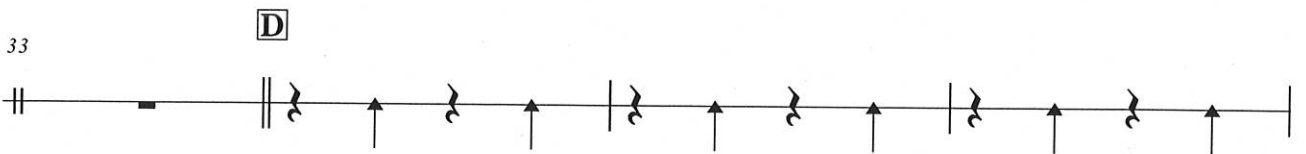
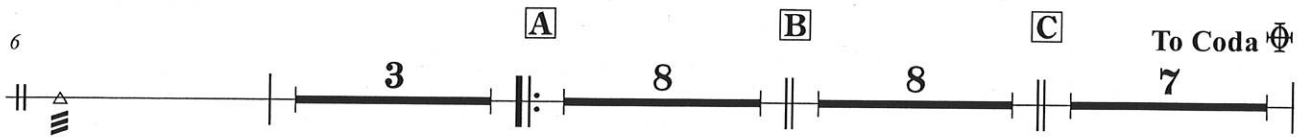

Tambourine

明るい明日のために ～ 住宅用火災警報器設置維持促進ソング ～

作詞/作曲 福山地区消防組合消防音楽隊

♩ = 112
